

WETLAND ON-SITE TABLE	
WETLAND ON-SITE #	AREA (AC)
2	82.50
3	3.13
6	0.21
12	34.77
41	51.47
TOTAL	172.08

WETLAND IMPACT TABLE		
WETLAND #	IMPACT AREA (AC)	HABITAT TYPE
2	6.19	615, LAKE SWAMP
6	0.21	530, COW POND
12	0.67	630, WETLAND FORESTED MIXED
41	1.00	630, WETLAND FORESTED MIXED
Total	8.07	

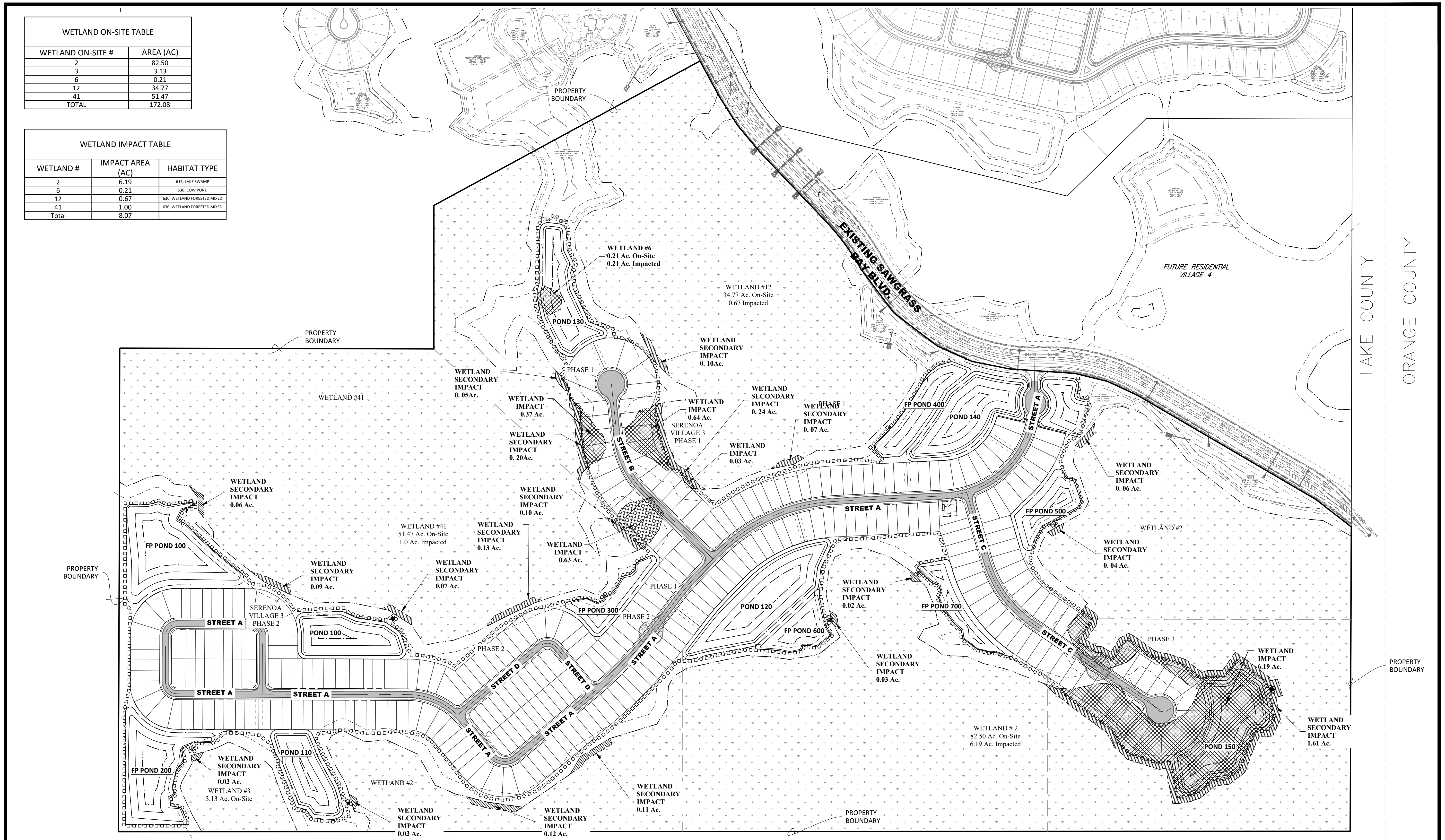

LAKE COUNTY
ORANGE COUNTY

Serenoa - Village 3
Wetland On Site & Impacts Exhibit

VK Avalon Groves, LLC
Lake County

DATE	DESCRIPTION	BY
04/10/2020	ADDED WETLAND SECONDARY IMPACT	
03/10/2020		

DATE: 03/10/2020 JOB #: KLP-AG-1089

Note: This is a preliminary/conceptual site plan and is subject to survey information, final design, engineering and governmental approvals, additional drainage, floodplain and grand tree analysis is required and may affect final unit totals and layout.

SCALE: 1" = 200'
0 100 200 400
HALF SCALE 11" BY 17"

HEIDT DESIGN
5904-A Hampton Oaks Parkway
Tampa, FL 33610
Phone: 813 253-3311
www.HeidtDesign.com

© COPYRIGHT 2020 HEIDT DESIGN, LLC. ALL RIGHTS RESERVED. NO DOCUMENTATION INCLUDING BUT NOT LIMITED TO THE DESIGN OR CONSTRUCTION OF ANY PART OF THE PROJECT SHALL BE CONSIDERED VALID UNLESS IT IS APPROVED BY HEIDT DESIGN, LLC IN ADVANCE. CONSENT IS HEREBY GRANTED SPECIFICALLY TO GOVERNMENTAL AGENCIES TO REPRODUCE THIS DOCUMENT FOR COMPLIANCE WITH U.S. CODE TITLE 15.